

Name

Contestant No.

**EQUIPMENT AND TACK IDENTIFICATION**

1. \_\_\_\_\_ A. Ultra Sound Bone Monitor  
2. \_\_\_\_\_ B. Xray Machine  
3. \_\_\_\_\_ C. Feed Scale  
4. \_\_\_\_\_ D. Saddle Pad Rack  
5. \_\_\_\_\_ E. Weight Tape  
6. \_\_\_\_\_ F. Oring Racing Bit  
7. \_\_\_\_\_ G. Safety Ladder  
8. \_\_\_\_\_ H. X-ray Cassette  
9. \_\_\_\_\_ I. Dee Ring  
10. \_\_\_\_\_ J. Snaffle Bit  
11. \_\_\_\_\_ K. Nipper  
12. \_\_\_\_\_ L. Liverpool  
13. \_\_\_\_\_ M. Shoe puller  
14. \_\_\_\_\_ N. Double Twisted Wire Gag Bit  
15. \_\_\_\_\_ O. Horse Compact Disks  
16. \_\_\_\_\_ P. Glycerine  
17. \_\_\_\_\_ Q. Leather Oil Conditioner  
18. \_\_\_\_\_ R. Mullen Mouth Pelham  
19. \_\_\_\_\_ S. Clincher  
20. \_\_\_\_\_ T. Half Cheek  
21. \_\_\_\_\_ U. Throat Latch  
22. \_\_\_\_\_ V. Bradoon  
23. \_\_\_\_\_ W. Thermometer  
24. \_\_\_\_\_ X. Chifney

Western Tack

25. \_\_\_\_\_ Y. Fender  
Z. Fork  
AA. Skirt

English Tack

- BB. Half Panels  
CC. Twist  
DD. Gullet  
EE. Check Piece

Name

Contestant No.

**FEED IDENTIFICATION**Processed Feeds & Minerals

26. \_\_\_\_\_ A. Soybean Meal  
27. \_\_\_\_\_ B. Wheat Middlings  
28. \_\_\_\_\_ C. Ground Ear Corn  
28. \_\_\_\_\_ D. Dicalcium Phosphate  
30. \_\_\_\_\_ E. Bran  
31. \_\_\_\_\_ F. Alfalfa Cube  
32. \_\_\_\_\_ G. Beet Pulp  
33. \_\_\_\_\_ H. Salt  
34. \_\_\_\_\_ I. Cottonseed Meal  
J. Molasses  
K. Rolled Barley

Forages

- L. Alfalfa  
M. Red Clover  
N. Timothy  
O. Orchardgrass  
P. White Clover  
Q. Tall Fescue  
R. Blue Grass

Whole Grains

- S. Rye  
T. Soybeans  
U. Barley  
V. Corn  
W. Oats  
X. Cotton Seeds

Name

Contestant No.

**BREED IDENTIFICATION**

- 35.\_\_\_\_ A. Appaloosa  
36.\_\_\_\_ B. Arabian  
37.\_\_\_\_ C. Morgan  
38.\_\_\_\_ D. Quarter Horse  
39.\_\_\_\_ E. Thoroughbred  
40.\_\_\_\_ F. Percheron  
41.\_\_\_\_ G. Palomino  
42.\_\_\_\_ H. Belgium  
I. Lipizzan  
J. Paint  
K. Saddlebred  
L. Buckskin  
M. Clydesdale

Name

Contestant No.

**COAT COLOR & COLOR PATTERNS IDENTIFICATION**

- 43.\_\_\_\_ A. Bay  
44.\_\_\_\_ B. Grey  
45.\_\_\_\_ C. Palomino  
46.\_\_\_\_ D. White  
47.\_\_\_\_ E. Black  
48.\_\_\_\_ F. Grullo  
49.\_\_\_\_ G. Brown  
H. Chestnut (Sorrel)  
I. Buckskin  
J. Blanket  
K. Tobiano  
L. Overo  
M. Strawberry Roan  
N. Red Roan  
O. Blue Roan  
P. Flea-bitten Grey  
Q. Leopard

---

Name

---

Contestant No.

**ANATOMY**

- |         |    |                           |
|---------|----|---------------------------|
| 50.____ | A. | Ringbone                  |
| 51.____ | B. | Distal Sesamoid           |
| 52.____ | C. | Tibia                     |
| 53.____ | D. | Accessory Carpal          |
| 54.____ | E. | Superficial Flexor Tendon |
| 55.____ | F. | Bars                      |
| 56.____ | G. | Splint Bone               |
| 57.____ | H. | Sole                      |
| 58.____ | I. | Proximal Sesamoid         |
| 59.____ | J. | Calcaneus                 |
| 60.____ | K. | Olecranon                 |
|         | L. | Frog                      |
|         | M. | Carpus                    |
|         | N. | Second phalanx            |
|         | O. | Maxillary Bone            |
|         | P. | Femur                     |
|         | Q. | Radius                    |
|         | R. | Ulna                      |

Use the word bank to name the breed.

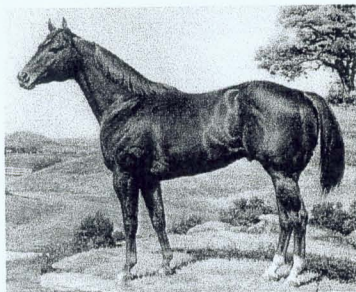

1. \_\_\_\_\_

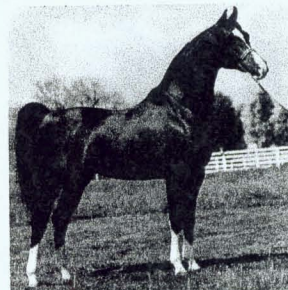

2. \_\_\_\_\_

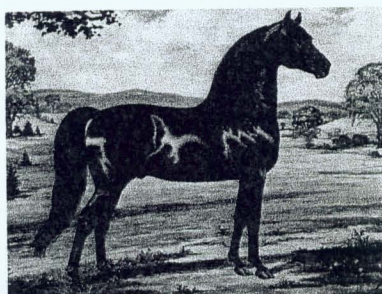

3. \_\_\_\_\_

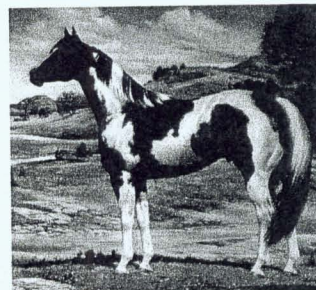

4. \_\_\_\_\_

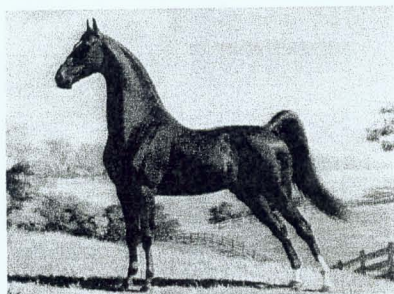

5. \_\_\_\_\_

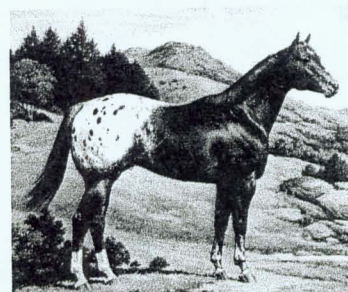

6. \_\_\_\_\_

Name the indicated parts of the horse

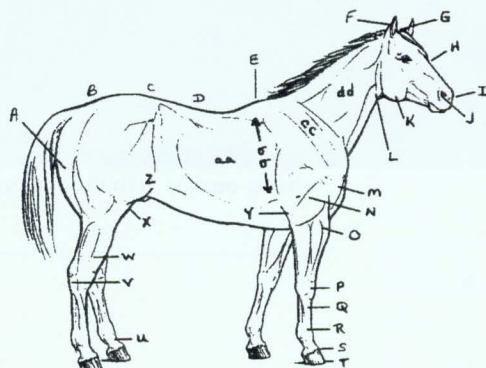

7. Part A of the horse is

\_\_\_\_\_

8. Part Y of the horse is

\_\_\_\_\_

Name: \_\_\_\_\_ County: \_\_\_\_\_ Contestant #: \_\_\_\_\_

Name the indicated parts of the saddle.

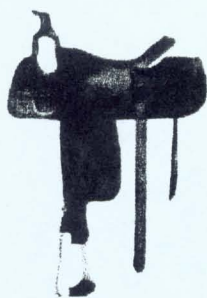

9. The part of the saddle that is marked with the number 9 is the \_\_\_\_\_.

10. The part of the saddle that is marked with the number 10 is the \_\_\_\_\_.

Name the indicated parts of the saddle.

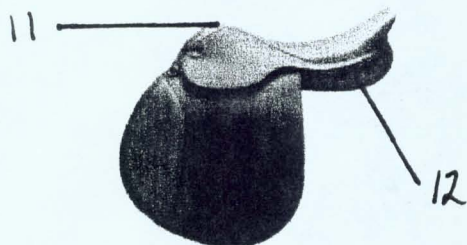

11. The part of the saddle that is marked with the number 11 is the \_\_\_\_\_.

12. The part of the saddle that is marked with the number 12 is the \_\_\_\_\_.

Name the conformational fault.

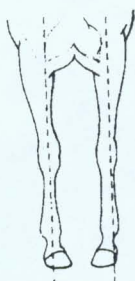

13. \_\_\_\_\_



14. \_\_\_\_\_

Name the indicated part of the digestive system

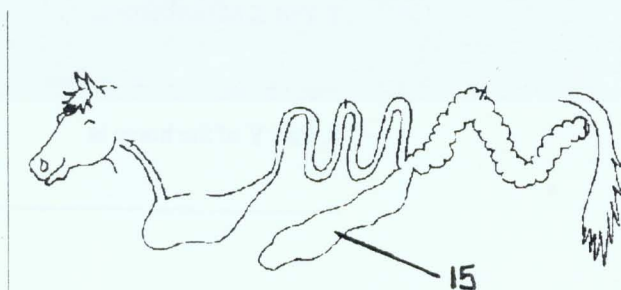

15. The part of the horse's digestive system that is marked with the number 15 is the \_\_\_\_\_.



Name: \_\_\_\_\_

County: \_\_\_\_\_

Contestant #: \_\_\_\_\_

Name the indicated part of the horse's foot.

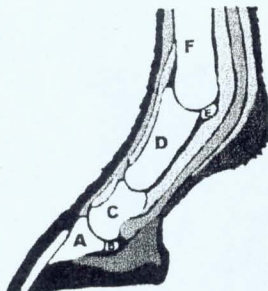

16. The part of the horse's foot that is marked with the letter A is the

\_\_\_\_\_

Identify the following horse markings.

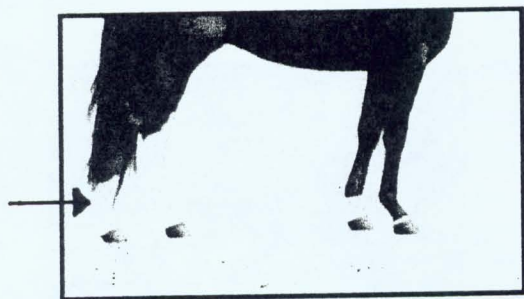

17. \_\_\_\_\_



18. \_\_\_\_\_

Identify the following feedstuffs.

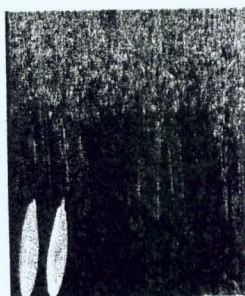

19. \_\_\_\_\_

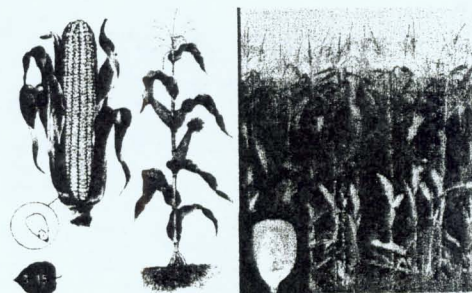

20. \_\_\_\_\_

Identify the following pieces of equipment.

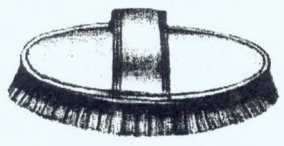

21. \_\_\_\_\_



22. \_\_\_\_\_

Identify the following gaits.

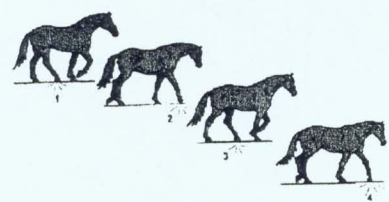

23. \_\_\_\_\_

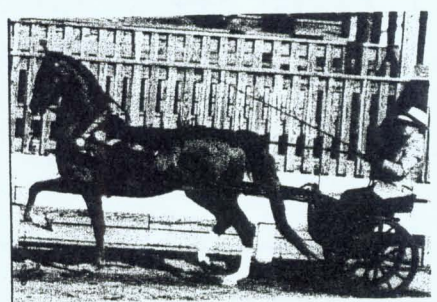

24. \_\_\_\_\_

Identify the following form.

25. This form is a \_\_\_\_\_.

**ROLLINS ANIMAL DISEASE DIAGNOSTIC LABORATORY**  
North Carolina Department of Agriculture - Veterinary Division  
P.O. Box 12223, Cameron Village Station, Raleigh, N.C. 27605

**EQUINE INFECTIOUS ANEMIA TEST RECORD**

Place name and address legibly for window envelope use

Dr. _____		DATE BLED _____		SIGNATURE _____	
Address _____					
City _____	State _____	Zip _____			
Owner _____		Animal Shipped At _____			
1. Clinical _____		Address _____			
2. History _____		County _____			
3. Exposure _____		TOWN _____			
4. Signs _____		Farm No. _____			
5. Sex _____		SPECIES _____			
6. Age _____		Breed _____			
7. Color _____		SEX: Check One			
		S M F			
TIME NUMBER _____		NAME _____		COLOR _____	
		BLOOD _____		AGE _____	
				TEST RESULTS _____	

White Markings And Whorls Must Be Shown!

LEFT SIDE

RIGHT SIDE

Date and condition of samples: \_\_\_\_\_

The result of the test for Equine Infectious Anemia on the above specimen to be indicated

Signature: \_\_\_\_\_

Accession No. \_\_\_\_\_

WHITE COPY - OWNER  
YELLOW COPY - VETERINARIAN  
PINK COPY - FILE  
GOLDENROD COPY - STATE VETERINARIAN

\*Please Use Legend: S - Suffer/Slow  
M - Male/Male  
G - Gaining

Name: \_\_\_\_\_ County: \_\_\_\_\_ Contestant #: \_\_\_\_\_

**WORD BANK**

Coffin Bone

Trot

Pigeon Toed

Horn

Saddlebred

Wheat

Panel

Girth

Navicular Bone

Health Certificate

Pommel

Pedigree

Morgan

Paso Fino

Blaze

Quarter Horse

Pleasure Driving

Buttock

Splay Footed

Oats

Cow Hocked

Large Intestine

Walk

Hock

Paint Horse

Gallop

Skirt

Fender

Sickle Hocked

Corn

Arabian

Sock

Cantle

Coon Footed

Body Brush

Pace

Bald Face

Coggins Test

Fetlock

Loin

Elbow

Curry Comb

Surcingle

Appaloosa

Cecum